Báo cáo bài tập 17/03

Họ và tên : Vũ Trường Giang

MSSV : 20235319

Bài 1, 2 :

Gồm các file : tcp_client.c, tcp_server.c, greeting.txt, client_mesage.txt

Kết quả :

Client :

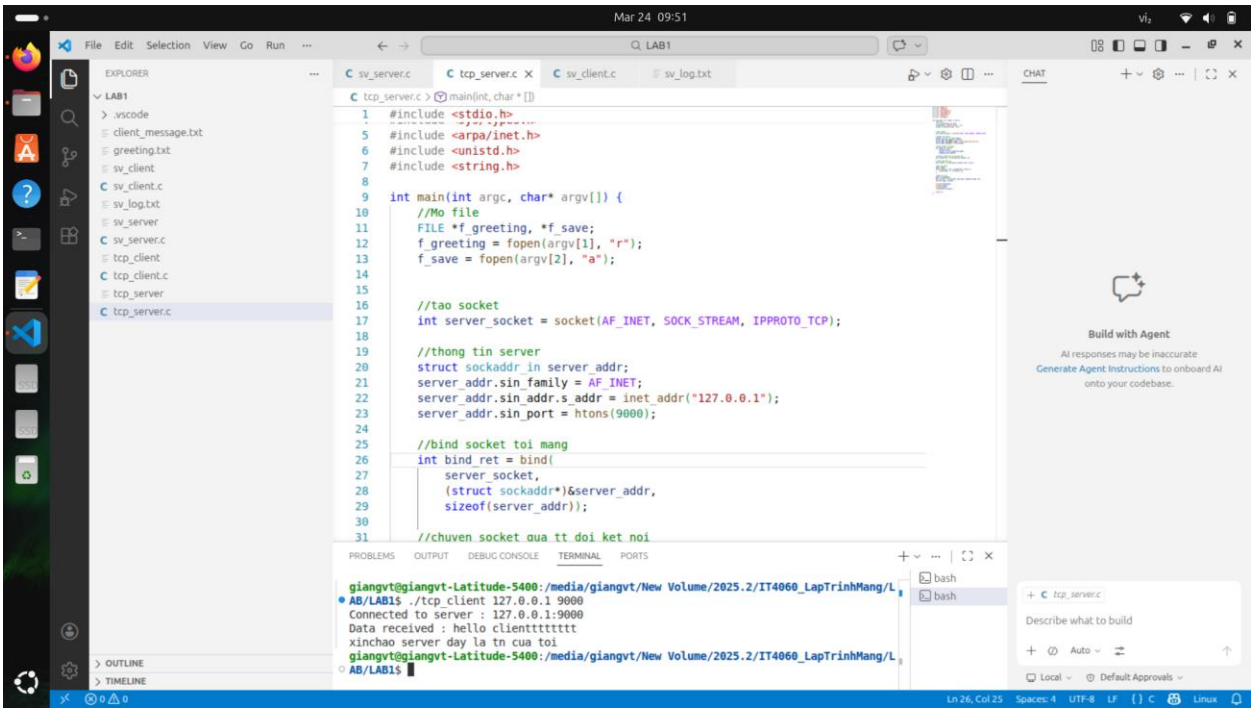

Server:

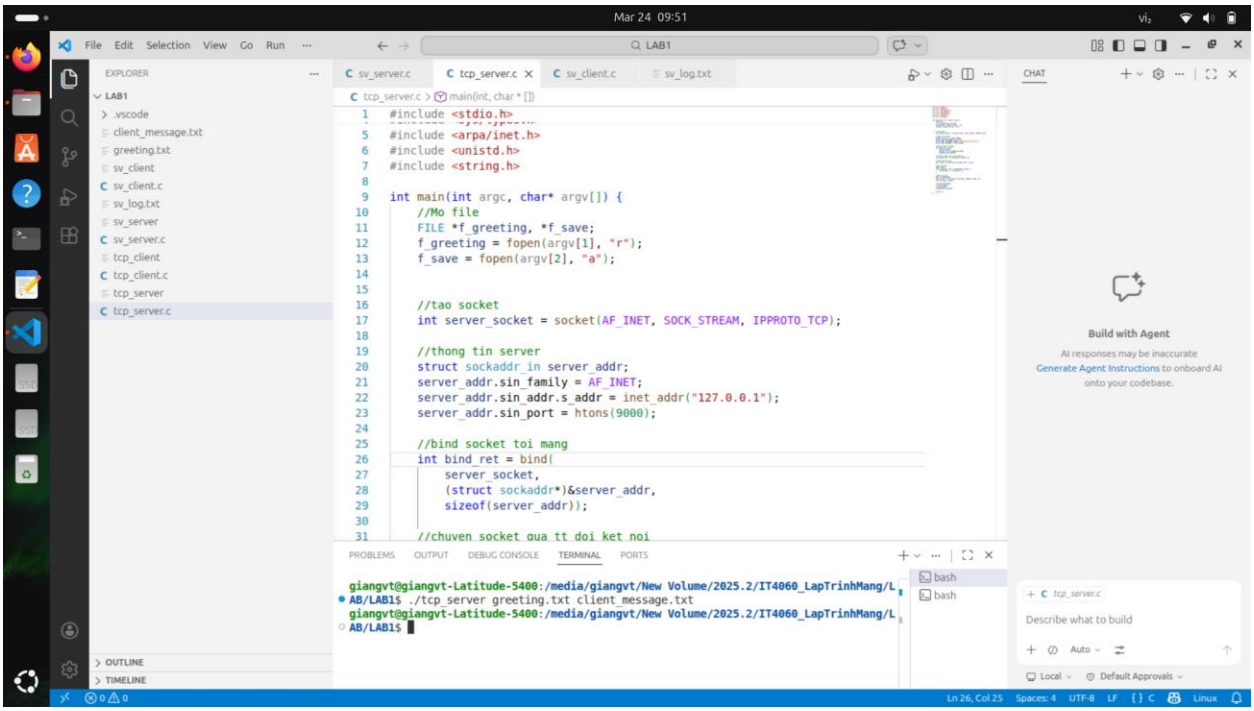

Tín nhắn từ client được ghi vào file:

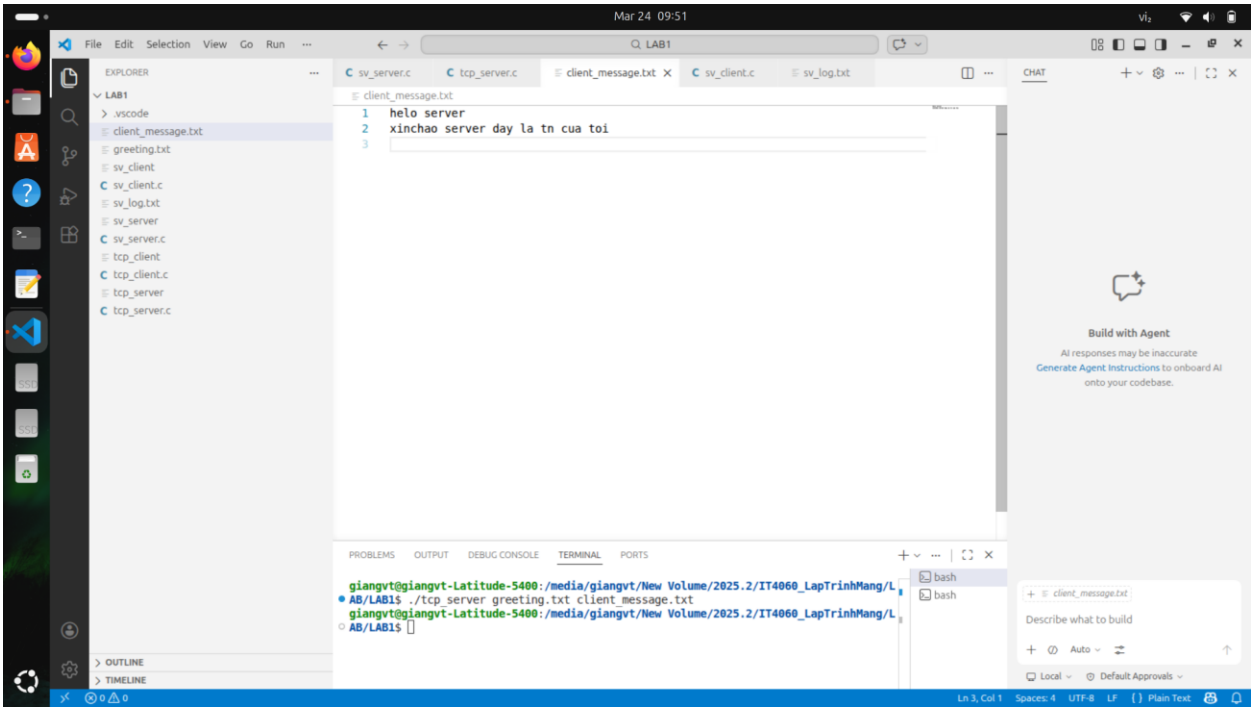

Bài 2 :

Gồm các file : sv_server.c, sv_client.c, sv_log.txt

kết quả :

Client :

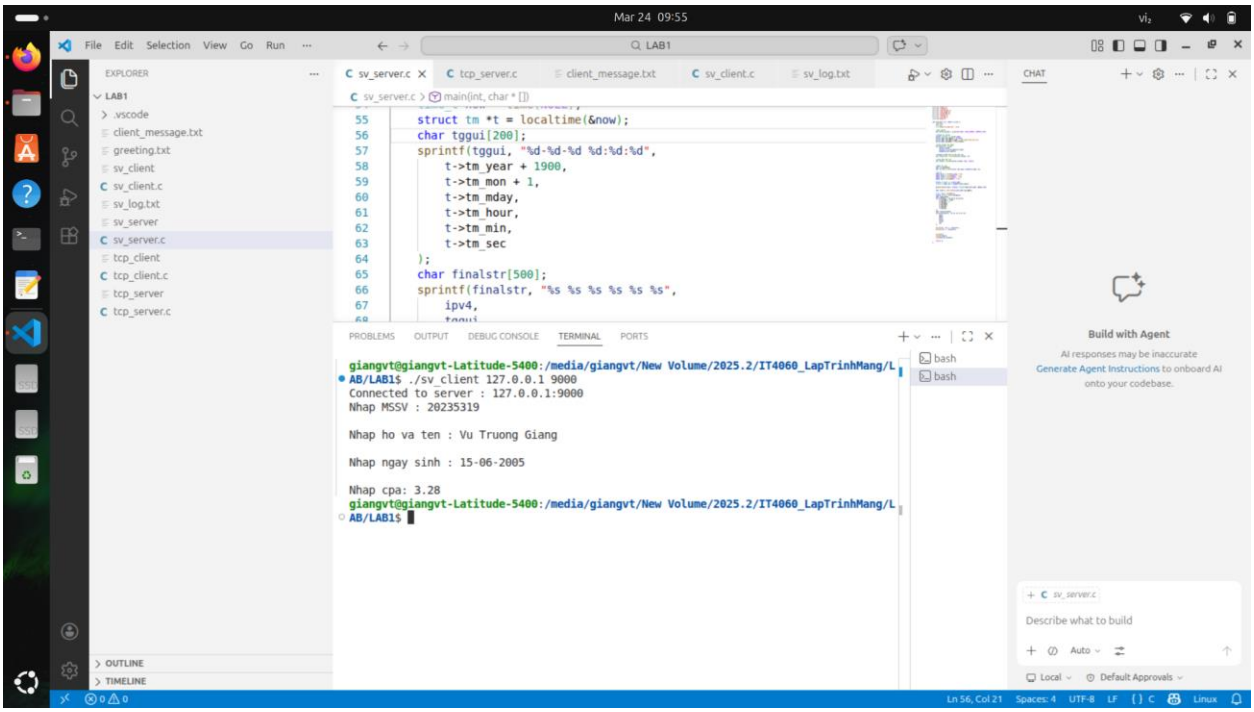

Server :

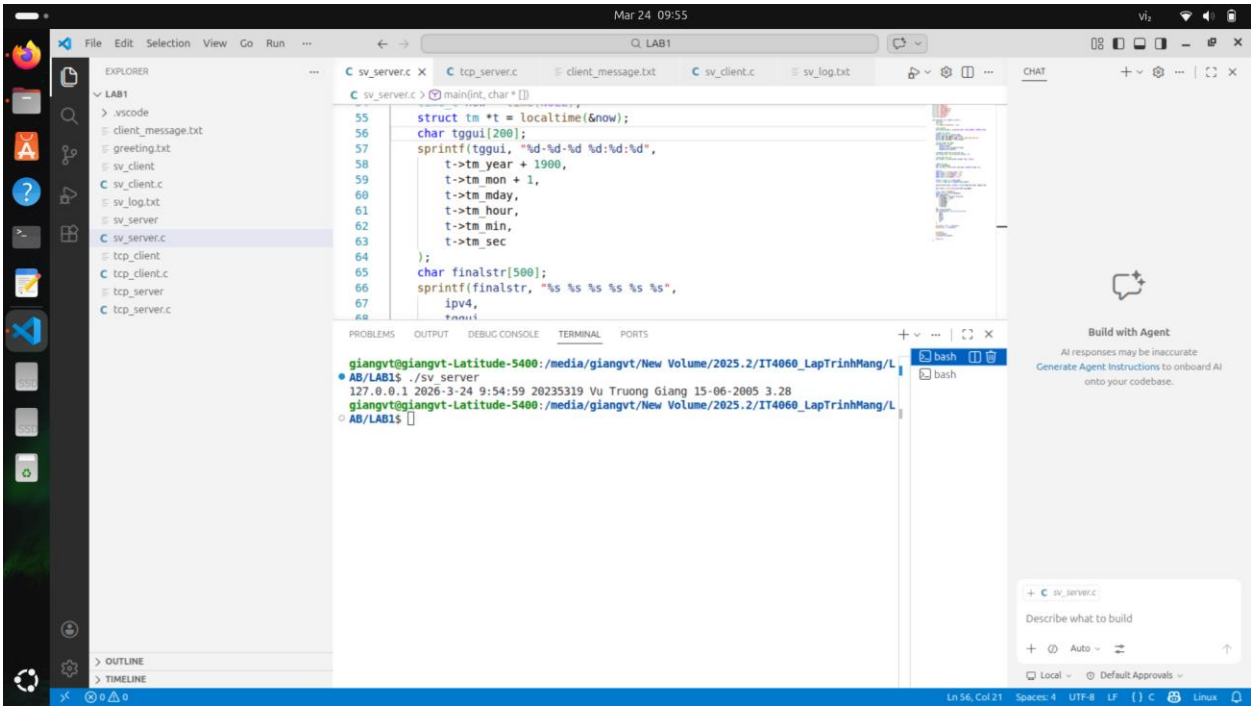

ghi vào log

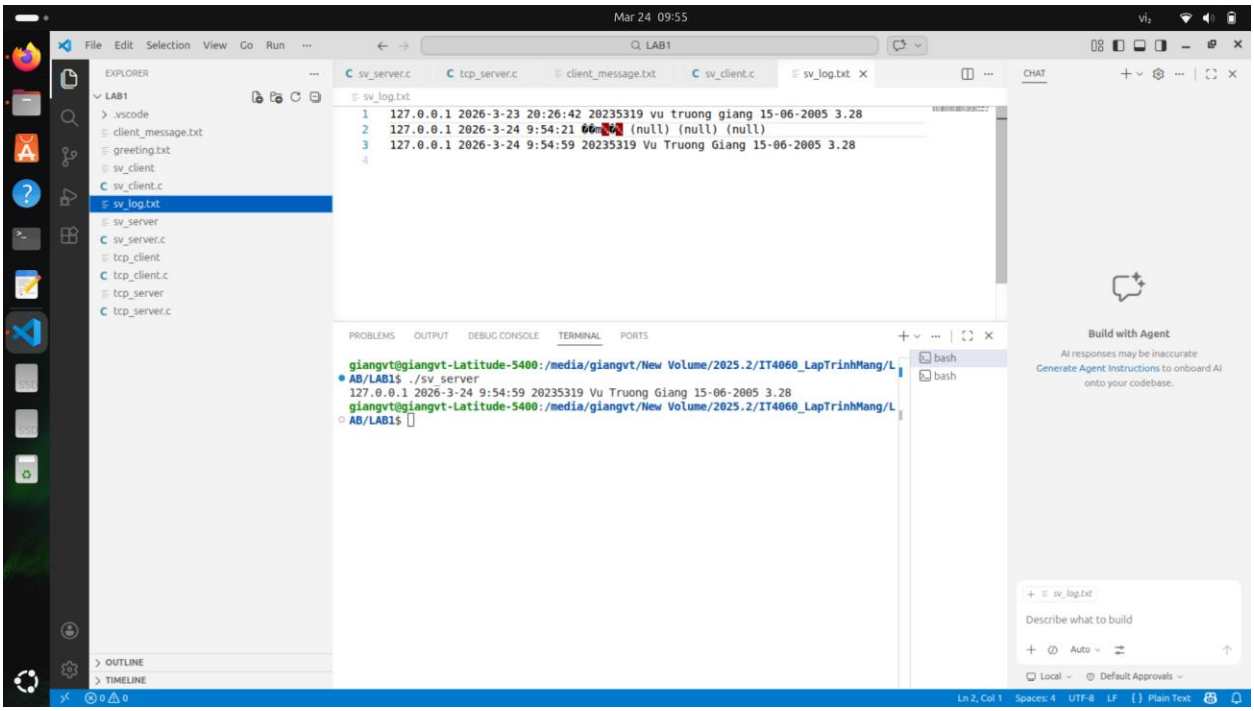
Mar 24 09:55
File Edit Selection View Go Run
LAB1
EXPLORER
LAB1
.vscode
client_message.txt
greeting.txt
sv_client
sv_client.c
sv_log.txt
sv_server
sv_server.c
tcp_client
tcp_client.c
tcp_server
tcp_server.c
OUTLINE
TIMELINE
sv_server.c
tcp_server.c
client_message.txt
sv_client.c
sv_log.txt
sv_log.txt
127.0.0.1 2026-3-23 20:26:42 20235319 vu truong giang 15-06-2005 3.28
127.0.0.1 2026-3-24 9:54:21 [redacted] (null) (null) (null)
127.0.0.1 2026-3-24 9:54:59 20235319 Vu Truong Giang 15-06-2005 3.28
PROBLEMS OUTPUT DEBUG CONSOLE TERMINAL PORTS
giangvt@giangvt-Latitude-5400:/media/giangvt/New Volume/2025.2/IT4060_LapTrinhMang/LAB/LAB1$ ./sv_server
127.0.0.1 2026-3-24 9:54:59 20235319 Vu Truong Giang 15-06-2005 3.28
giangvt@giangvt-Latitude-5400:/media/giangvt/New Volume/2025.2/IT4060_LapTrinhMang/LAB/LAB1$
bash
bash
CHAT
Build with Agent
AI responses may be inaccurate
Generate Agent Instructions to onboard AI onto your codebase.
sv_log.txt
Describe what to build
Auto
Local
Default Approvals
Ln 2, Col 1
Spaces: 4
UTF-8
LF
Plain Text